POWER HOUSE ORCHESTRATIONS PRESENTS THE MUSIC OF ROBBIE WILLIAMS

HOT FUDGE

TENOR 2

WORDS & MUSIC BY ROBERT WILLIAMS & GUY CHAMBERS

ARRANGED BY BAZ HILLIARD

THIS ARRANGEMENT IS PLAYABLE FROM RHYTHM, PLUS 4 FRONT LINE: A.SAX 1, T.SAX 1, TPT.1 & TBN.1 UP TO FULL BIG BAND.

♩ = 104

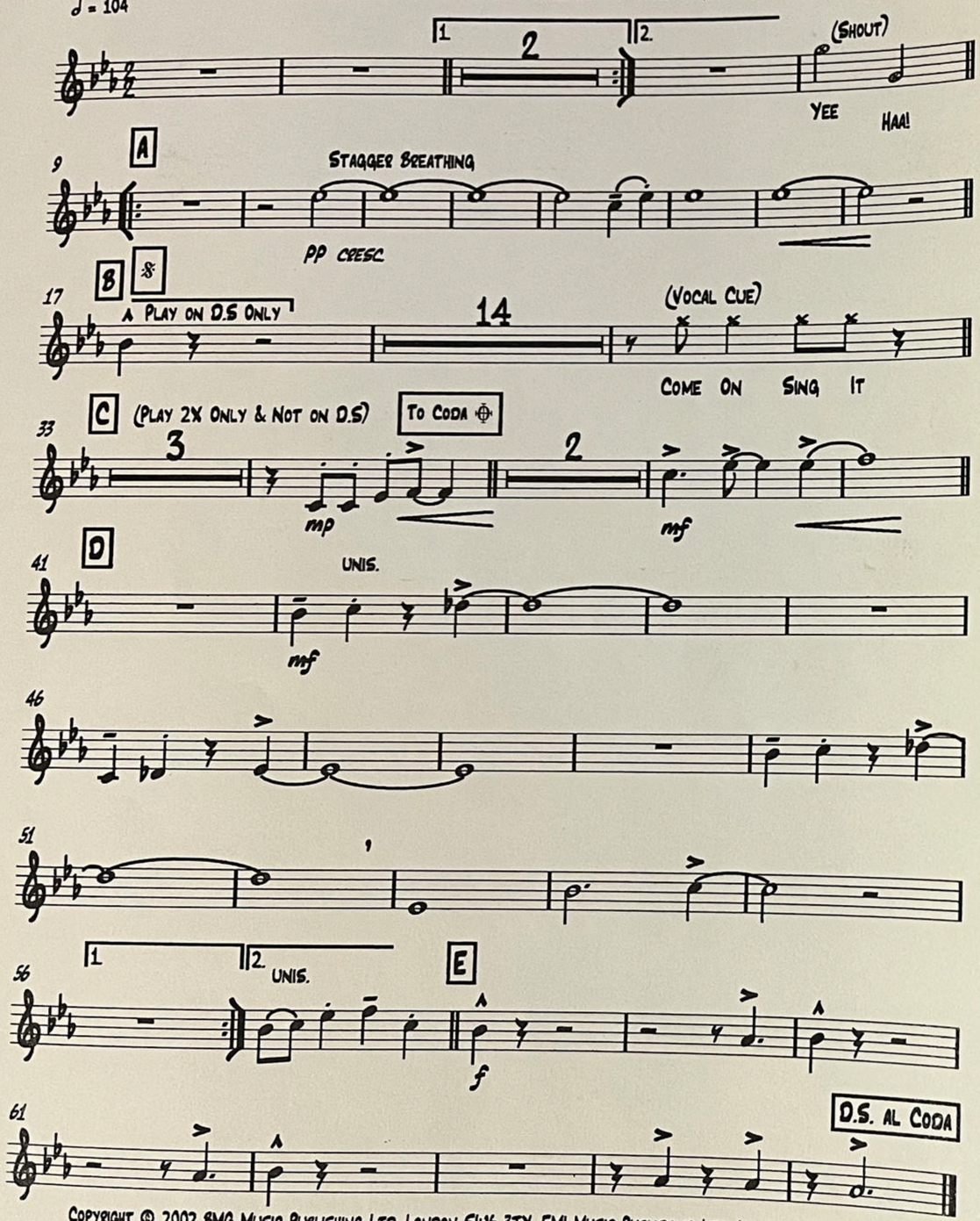
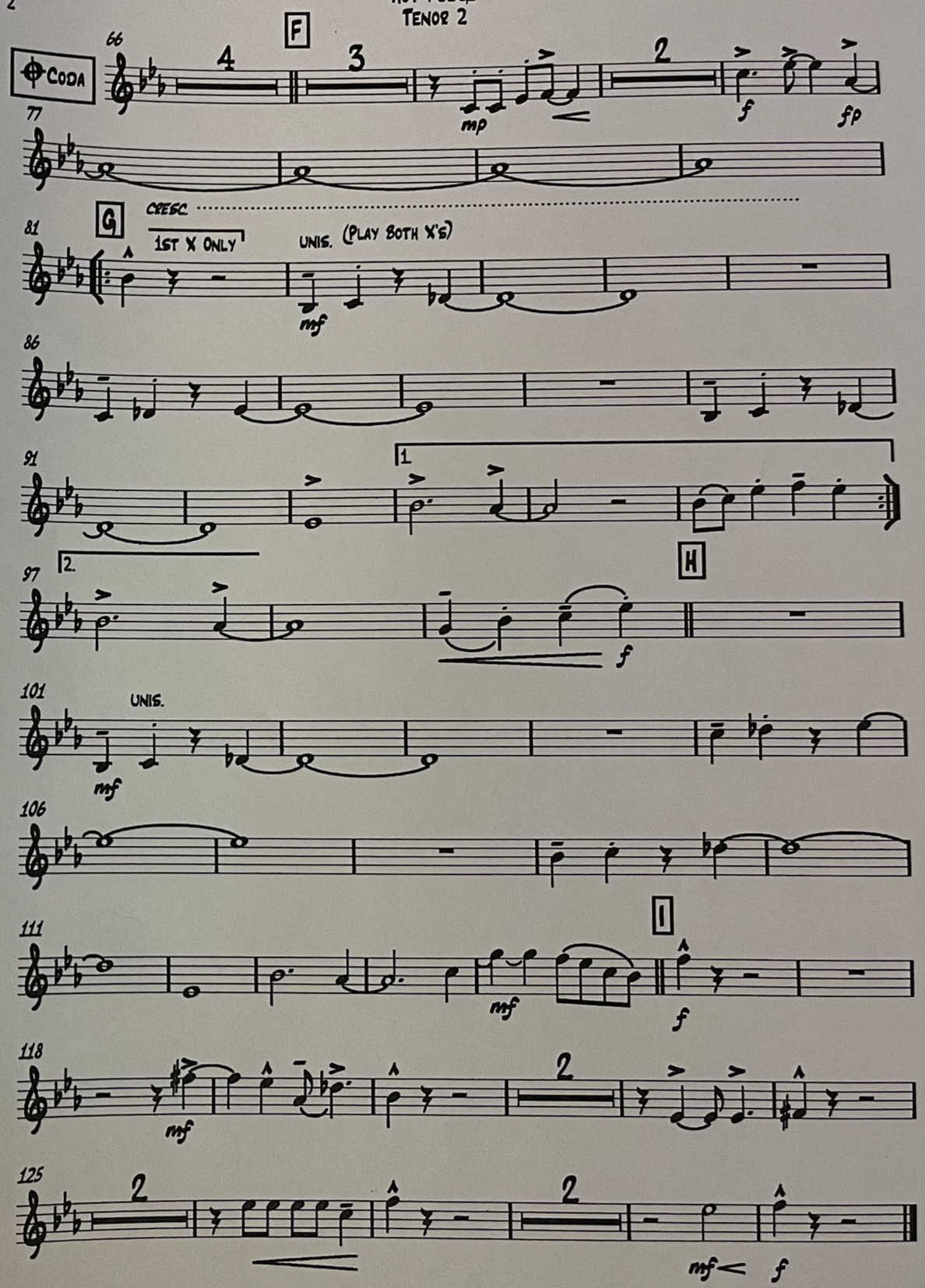
COPYRIGHT © 2002 BMG MUSIC PUBLISHING LTD. LONDON SW6 3JY. EMI MUSIC PUBLISHING LTD. LONDON WC2H 0QY
POWER HOUSE ORCHESTRATIONS - 7 BRENTGOVEL STREET, BURY ST EDMUNDS, SUFFOLK IP33 1EB
TEL: (01284) 767521 FAX: (01284) 724550 USED BY PERMISSION. COPYRIGHT SECURED. ALL RIGHTS RESERVED.